Stefano scarani

MIRRIS

guitar

www.tangatamanu.com

Mirris

Stefano Scarani

chitarra

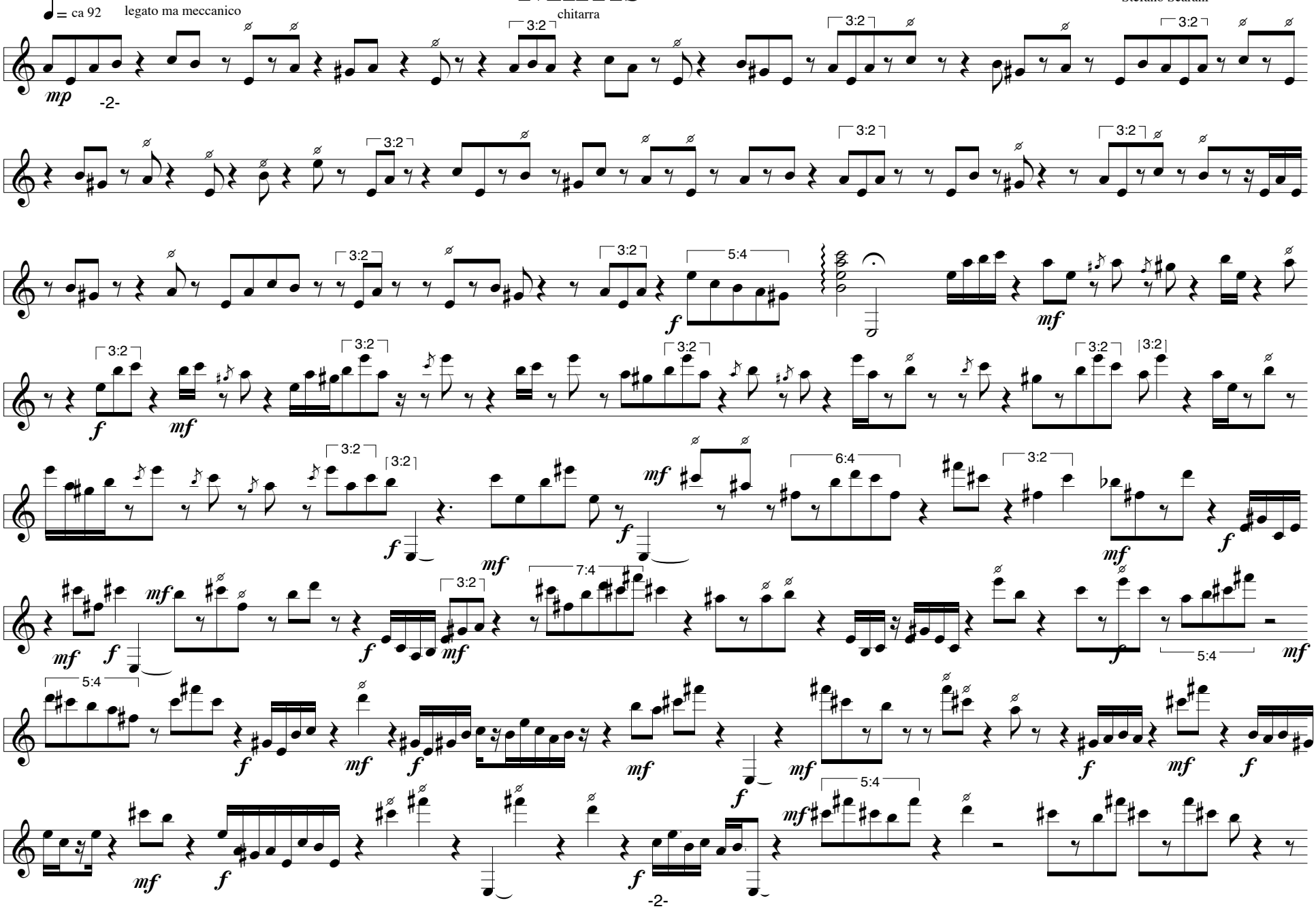

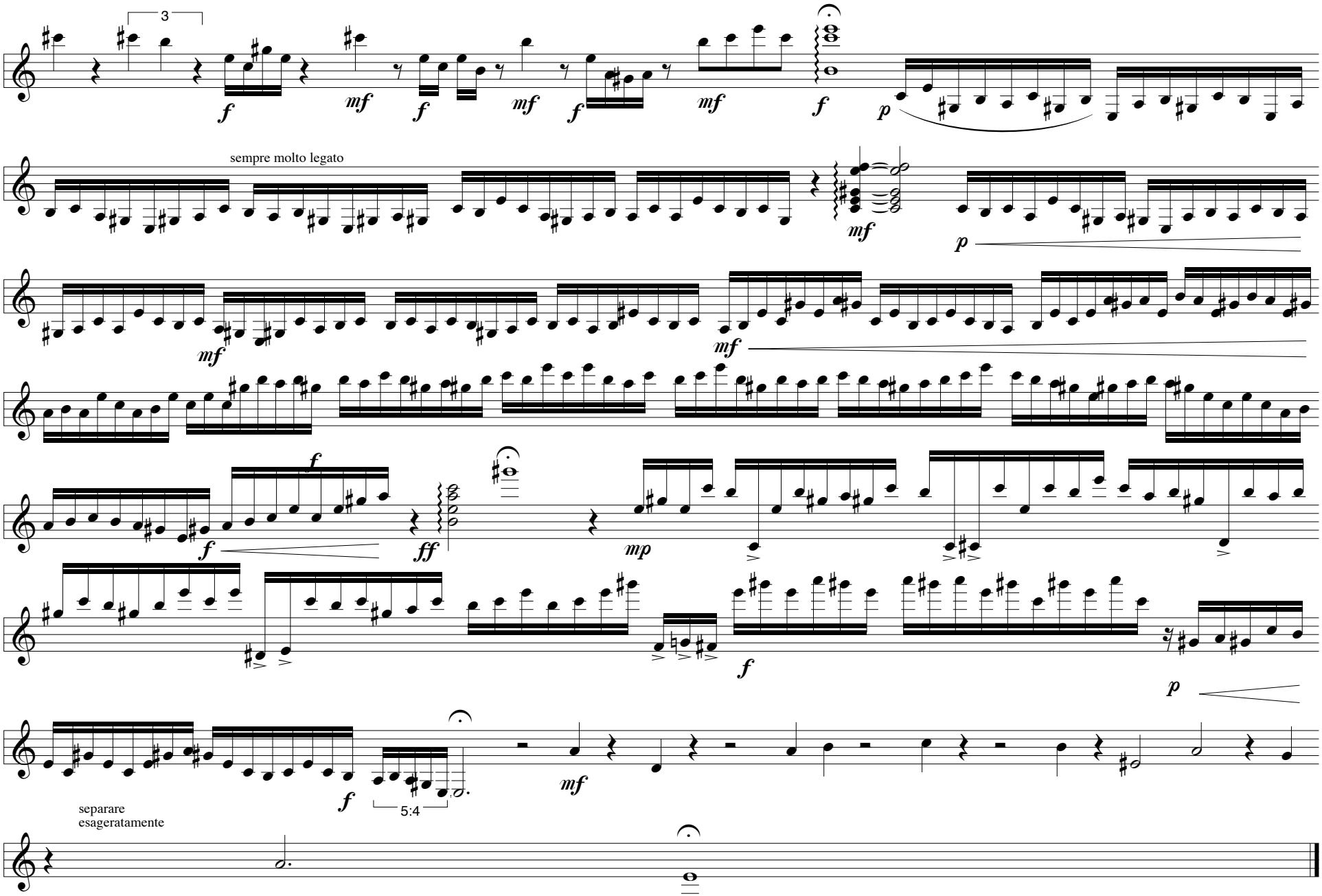

Cuernavaca, 1996